

Test Report

No. SHAEC17132 1 3

te 27 2 17

e 1 o

SHAN HA R CHEN E ECTR N CSC . T

SHEN N STRA AREA HE N EN AN SHAN HA

T e o o s s p e s s e r e s C s t e C C s e t s e C o C e o t e s e t s s E

S S o C No. S 17 222 3 SH

te o S p e R e e s e C 23 2 17

Tests e r s C 23 2 17 27 2 17

Test Re e s t e C S e e t e C t e s s s r e e s t e C C s e t .

Test e t o C e s e r e r t o e t p e s .

Test Res ts e s e r e r t o e t p e s .

Co s s o s e C o t e p e r o r e C t e s t s o s C s t e C s p e s t e r e s t s o C C s e C e r r H e e t r o s o G r o s t e C C o p e s s o G r o s t e C C o p e e t e r s E s C o t e e e C t e s t s s e t C R o H S s e t s e E 2 1 3 e C s A e t o s e t s e 2 1 1 E .

Mary Ma

rr

Appro e C S s t o r



Unless otherwise agreed in writing, this document is issued by the Company subject to its General Conditions of Service printed overleaf, available on request or accessible at <http://www.sgs.com/en/Terms-and-Conditions.aspx> and, for electronic format documents, subject to Terms and Conditions for Electronic Documents at <http://www.sgs.com/en/Terms-and-Conditions/Terms-e-Document.aspx>. Attention is drawn to the limitation of liability, indemnification and jurisdiction issues defined therein. Any holder of this document is advised that information contained hereon reflects the Company's findings at the time of its intervention only and within the limits of Client's instructions, if any. The Company's sole responsibility is to its Client and this document does not exonerate parties to a transaction from exercising all their rights and obligations under the transaction documents. This document cannot be reproduced except in full, without prior written approval of the Company. Any unauthorized alteration, forgery or falsification of the content or appearance of this document is unlawful and offenders may be prosecuted to the fullest extent of the law. Unless otherwise stated the results shown in this test report refer only to the sample(s) tested.

Attention: To check the authenticity of testing / inspection report & certificate, please contact us at telephone: (86-755) 8307 1443, or email: CN.Doccheck@sgs.com
13th Building, No. 889 Yishan Road Xuhui District, Shanghai China 200233 t E&E (86-21) 61402553 f E&E (86-21) 64953679 www.sgs.com.cn
中国·上海·徐汇区宜山路889号3号楼 邮编: 200233 t HL (86-21) 61402594 f HL (86-21) 61156899 e sgs.china@sgs.com

Test Report

No. SHAEC17132 1 3

te 27 2 17

e 2 o

Test Res ts

Test rt es rptso

Spe s e No. S S S p e es rptso
 SN1 SHA17 132 1 . 3 se so C pe et

Re r s

- 1 1 . 1
- 2 et oC ete tso s s
- 3 N Not ete teC
 Not Re teC

RoHS se tse E 2 1 3 e Cs A e to se tse 2 11 E

Test et oC 1s s re ere e to EC 2321 2 13 Ceter s tso o C C s C C ES.
 2 s re ere e to EC 2321 2 13 Ceter s tso o e CC C ES.
 3 s re ere e to EC 2321 2 13 Ceter s tso o er r C C ES.
 s re ere e to EC 2321 7 2 2 17 Ceter s tso o He e tC ro s C Co ors etrs
 et oC ss s Cor s re ere e to EC 2321 2 13 Ceter s tso o C ro s C
 C ES.
 s re ere e to EC 2321 2 1 Ceter s tso o s C EsC C S.

SS

Test te s	s s	s		3
C C s CC	1		2	N
e C C	1		2	N
er r H	1		2	N
He e tC ro s Cr	1			N
S o s	1			N
o oCro oCp e				N
oCro oCp e				N
TrCro oCp e				N
Tetr Cro oCp e				N
e t Gro oCp e				N
He Gro oCp e				N
Hept Gro oCp e				N
t Gro oCp e				N
No Gro oCp e				N
e Gro oCp e				N
S o Es	1			N



Unless otherwise agreed in writing, this document is issued by the Company subject to its General Conditions of Service printed overleaf, available on request or accessible at <http://www.sgs.com/en/Terms-and-Conditions.aspx> and, for electronic format documents, subject to Terms and Conditions for Electronic Documents at <http://www.sgs.com/en/Terms-and-Conditions/Terms-e-Documents.aspx>. Attention is drawn to the limitation of liability, indemnification and jurisdiction issues defined therein. Any holder of this document is advised that information contained hereon reflects the Company's findings at the time of its intervention only and within the limits of Client's instructions, if any. The Company's sole responsibility is to its Client and this document does not exonerate parties to a transaction from exercising all their rights and obligations under the transaction documents. This document cannot be reproduced except in full, without prior written approval of the Company. Any unauthorized alteration, forgery or falsification of the content or appearance of this document is unlawful and offenders may be prosecuted to the fullest extent of the law. Unless otherwise stated the results shown in this test report refer only to the sample(s) tested.

Attention: To check the authenticity of testing /inspection report & certificate, please contact us at telephone: (86-755) 8307 1443, or email: CN.Doccheck@sgs.com

3* Building, No. 889 Yishan Road Xuhui District, Shanghai China 200233 t E&E (86-21) 61402553 f E&E (86-21) 64953679 www.sgs.com.cn
 中国·上海·徐汇区宜山路889号3号楼 邮编: 200233 t HL (86-21) 61402594 f HL (86-21) 61156899 e sgs.china@sgs.com

Test Report

No. SHAEC17132 1 3

te 27 2 17

e 3 o

Test items	Unit	Result
Chromium (Cr)	mg/kg	N
Cadmium (Cd)	mg/kg	N
Lead (Pb)	mg/kg	N
Mercury (Hg)	mg/kg	N
Hexavalent Chromium (Cr6+)	mg/kg	N
Heptachlor Epoxide (HCH)	mg/kg	N
Polychlorinated Biphenyls (PCBs)	mg/kg	N
Organochlorine Pesticides (OCPs)	mg/kg	N
Organophosphorus Pesticides (OPP)	mg/kg	N

Notes

- The samples were tested for RoHS restriction elements E 2 1 3. EN 2321 series test results are as follows: Cr 17, Cd 22, Pb 3, Hg 11, Cr6+ 1, HCH 1, PCBs 1, OCPs 1.
 - Reference to the test results of Hexavalent Chromium (Cr6+) and other elements, the test results are as follows: Cr 17, Cd 22, Pb 3, Hg 11, Cr6+ 1, HCH 1, PCBs 1, OCPs 1.
 - The test results of Hexavalent Chromium (Cr6+) and other elements are as follows: Cr 17, Cd 22, Pb 3, Hg 11, Cr6+ 1, HCH 1, PCBs 1, OCPs 1.
- 2.1. The test results of Hexavalent Chromium (Cr6+) and other elements are as follows: Cr 17, Cd 22, Pb 3, Hg 11, Cr6+ 1, HCH 1, PCBs 1, OCPs 1.
3. The test results of Hexavalent Chromium (Cr6+) and other elements are as follows: Cr 17, Cd 22, Pb 3, Hg 11, Cr6+ 1, HCH 1, PCBs 1, OCPs 1.

ATTACHMENTS

Pb/Cd/Hg/Cr⁶⁺/PBBs/PBDEs Testing Flow Chart

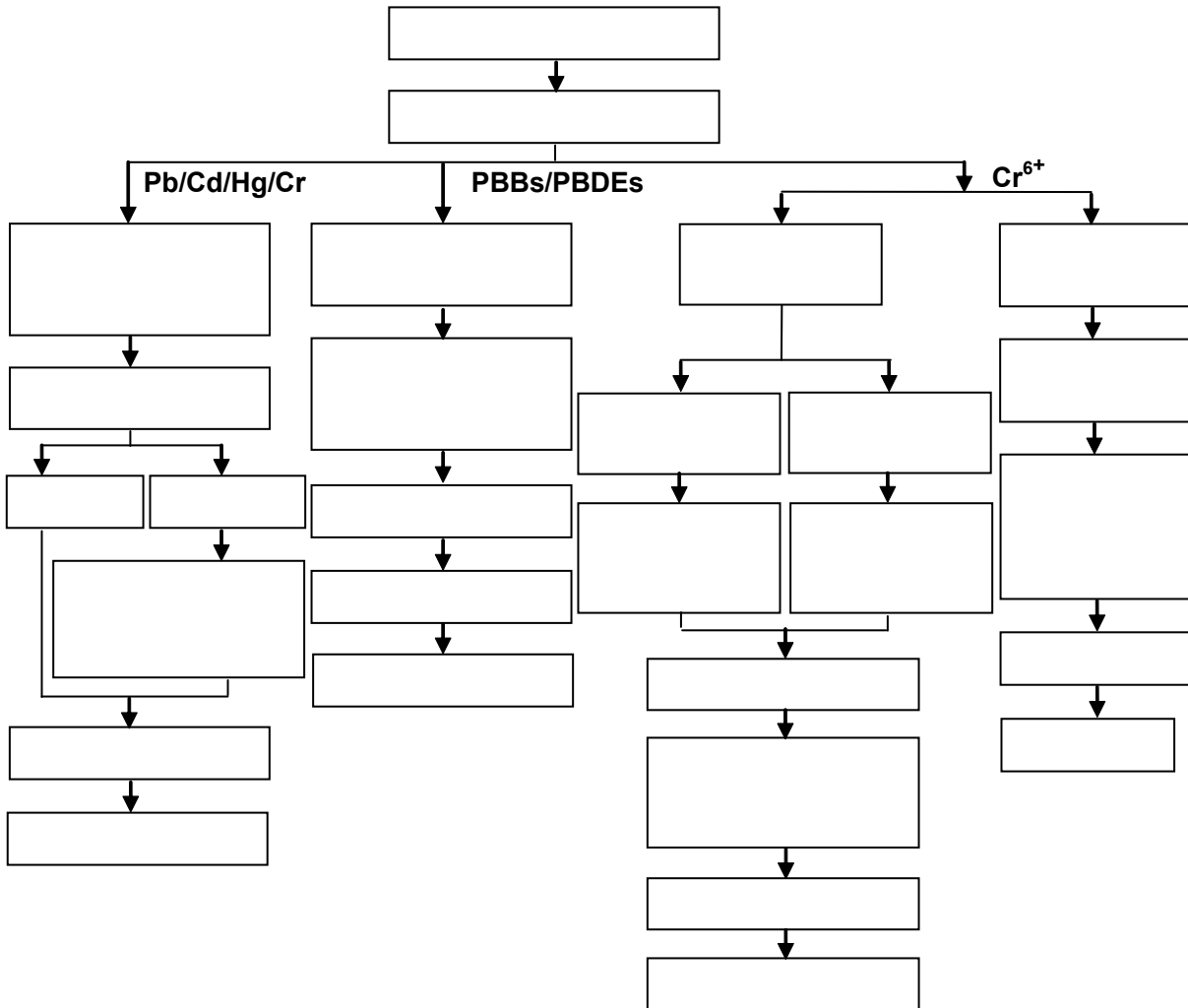

Unless otherwise agreed in writing, this document is issued by the Company subject to its General Conditions of Service printed overleaf, available on request or accessible at <http://www.sgs.com/en/Terms-and-Conditions.aspx> and, for electronic format documents, subject to Terms and Conditions for Electronic Documents at <http://www.sgs.com/en/terms-and-conditions/terms-e-document.aspx>. Attention is drawn to the limitation of liability, indemnification and jurisdiction issues defined therein. Any holder of this document is advised that information contained hereon reflects the Company's findings at the time of its intervention only and within the limits of Client's instructions, if any. The Company's sole responsibility is to its Client and this document does not exonerate parties to a transaction from exercising all their rights and obligations under the transaction documents. This document cannot be reproduced except in full, without prior written approval of the Company. Any unauthorized alteration, forgery or falsification of the content or appearance of this document is unlawful and offenders may be prosecuted to the fullest extent of the law. Unless otherwise stated the results shown in this test report refer only to the sample(s) tested.

Attention: To check the authenticity of testing /inspection report & certificate, please contact us at telephone: (86-755) 8307 1443, or email: CN.Doccheck@sgs.com
 13th Building, No. 889 Yishan Road Xuhui District, Shanghai China 200233 t E&E (86-21) 61402553 f E&E (86-21) 64953679 www.sgs.com.cn
 中国·上海·徐汇区宜山路889号3号楼 邮编: 200233 t HL (86-21) 61402594 f HL (86-21) 61156899 e sgs.china@sgs.com

Test Report

No. SHAEC17132 1 3

te 27 2 17

e o

S p e p o t o

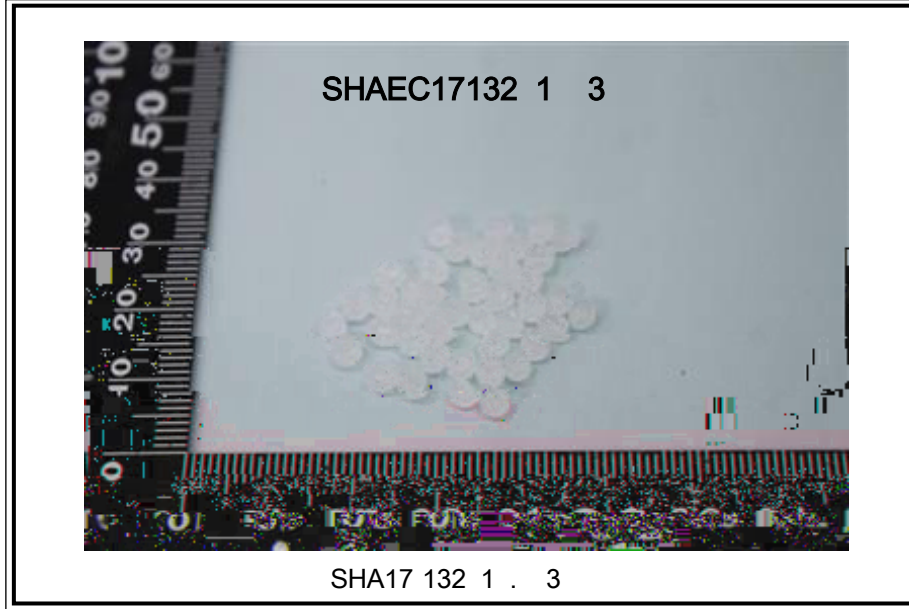

S S t e t s t e t e p o t o o r s s r e p o r t o

E Co Report



Unless otherwise agreed in writing, this document is issued by the Company subject to its General Conditions of Service printed overleaf, available on request or accessible at <http://www.sgs.com/en/Terms-and-Conditions.aspx> and, for electronic format documents, subject to Terms and Conditions for Electronic Documents at <http://www.sgs.com/en/Terms-and-Conditions/Terms-e-Documents.aspx>. Attention is drawn to the limitation of liability, indemnification and jurisdiction issues defined therein. Any holder of this document is advised that information contained hereon reflects the Company's findings at the time of its intervention only and within the limits of Client's instructions, if any. The Company's sole responsibility is to its Client and this document does not exonerate parties to a transaction from exercising all their rights and obligations under the transaction documents. This document cannot be reproduced except in full, without prior written approval of the Company. Any unauthorized alteration, forgery or falsification of the content or appearance of this document is unlawful and offenders may be prosecuted to the fullest extent of the law. Unless otherwise stated the results shown in this test report refer only to the sample(s) tested.

Attention: To check the authenticity of testing / inspection report & certificate, please contact us at telephone: (86-755) 8307 1443, or email: CN.Doccheck@sgs.com

SGS-CSTC (Shanghai) Technical Services (Shanghai) Co., Ltd.
 Testing Center - Client Laboratory

13th Building, No. 889 Yishan Road Xuhui District, Shanghai China 200233
 中国·上海·徐汇区宜山路889号3号楼 邮编: 200233

t E&E (86-21) 61402553 f E&E (86-21) 64953679 www.sgsgroup.com.cn
 t HL (86-21) 61402594 f HL (86-21) 61156899 e sgs.china@sgs.com